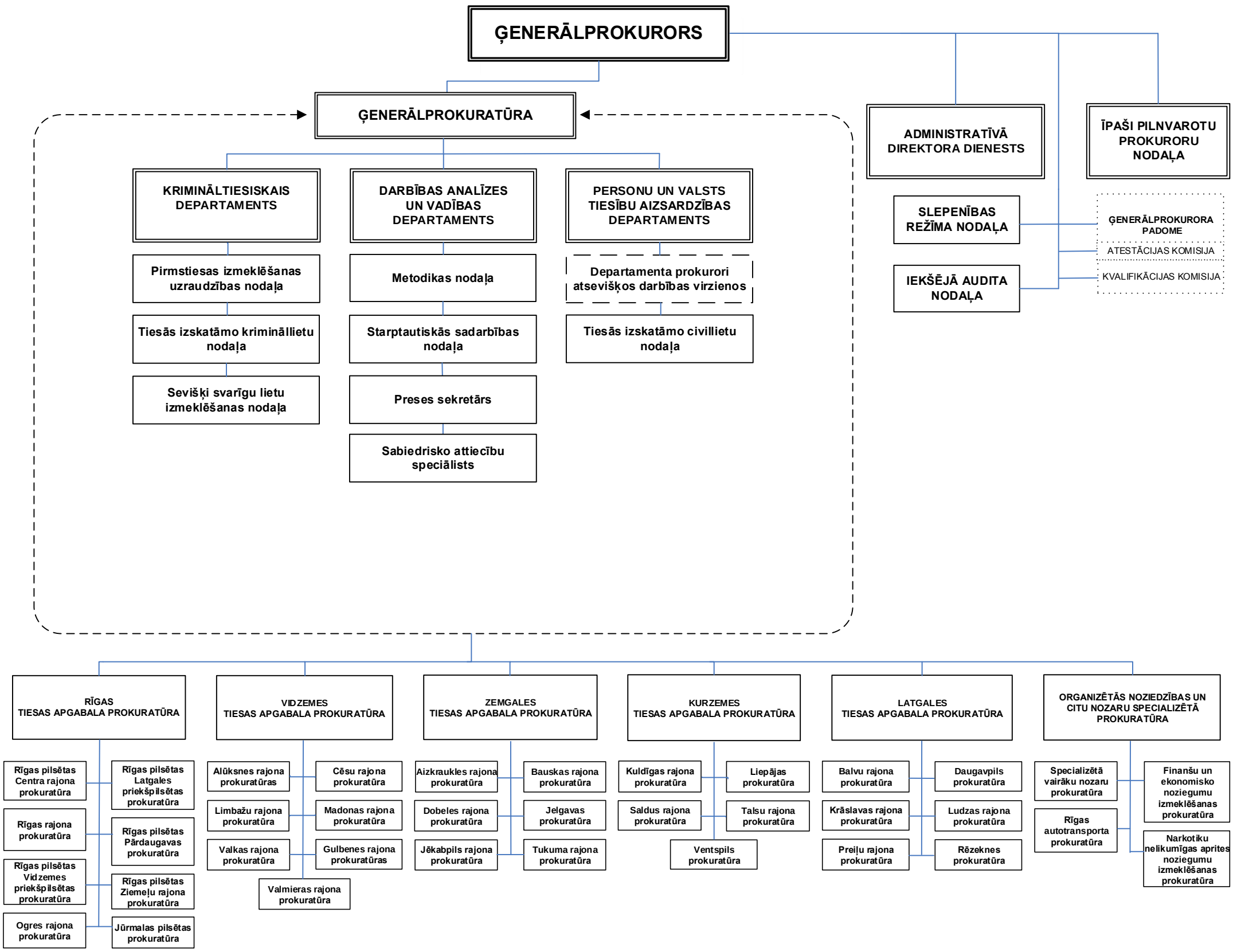LATVIJAS REPUBLIKAS PROKURATŪRA